

Yorkton's 23rd Annual Santa Claus Reverse Parade

SPECTATOR VEHICLE Information

Due to the Public Health Concerns and issues surrounding Public Gatherings this year, The Yorkton Business Improvement District, with the approval of Saskatchewan Department of Public Health & The City of Yorkton will be running the 2020 Yorkton Annual Santa Claus Parade as a Reverse Parade. That means the Floats will be marshalled into a stationary position, and the SPECTATORS will drive through the parade event.

Unfortunately, due to the Public Health and Safety Restrictions in place NO WALK-UP OR WALK THROUGH spectators will be allowed.

IMPORTANT Reverse Parade Spectator Vehicle Information:

- The Reverse Santa Clause Parade will be opened to spectator vehicles (only) via the **Gallagher Centre Parking Lot, BRADBROOK DRIVE NORTH entrance ONLY** (Tim Horton's / A&W East) at 5:30 pm and will **Close to the Spectator Vehicles at 8:00 pm sharp.**
- Parade Spectator Vehicle information, & seasonal music will be communicated by Live Local FM Radio Broadcast (Tune in to 90.5 FM on your radio as you arrive!!).
- Do not leave your vehicle for ANY reason while in the parade route. In the case of an emergency, please place on your vehicle hazard lights, and Parade Safety Personnel will approach.

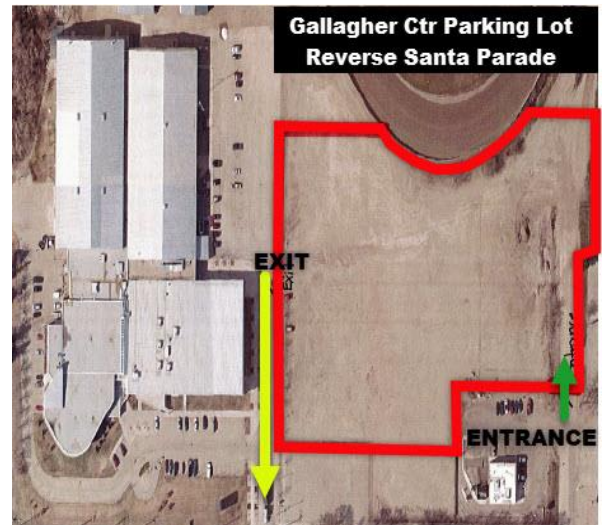

- Please consider the value of the considerable volunteer time and effort that made this event possible! This year, the parade is accepting donations at the **END OF THE PARADE** for the following organizations:

Organization	Accepting Donations Through:
Yorkton Exhibition: Save the Grandstand Fund	Cash, Onsite Interac (tap), Online https://yorktonexhibition.com/grandstand/
Yorkton Salvation Army Red Kettle Appeal	Cash, Online
Yorkton Food Bank	Cash, Non-Perishable Foods (bagged please)

We sincerely hope you Enjoy the Parade! We are so PLEASED we can bring this event to life this year!

